

SCHEDULE OF JOINERY

CMDA 'A' CHANNEL	
C. No. A/21567/2005	3'x7'0" (1.00x2.13)
Security Plan	0'x7'0" (0.00x2.13)
P.A.I. 25	0'x7'0" (0.00x2.13)
	0'x4'6" (1.47x1.37)
	0'x4'6" (1.47x1.37)
	0'x7'0" (0.00x2.13)
A.P.	OPENING 0'x7'0" (0.00x2.13)
	VENTILATOR 1'x2'0" (0.30x0.61)

SPECIFICATION

- * BE.NE. IN CM 1:5 FOR SUPER STRUCTURE
- * R.C.C. 1:1:2 FOR UNTEL. BEAM
- * FLOORING + ROOF SLAB
- * RESTROOMING COARSE TREATMENT ON TOP
- * PLASTERING IN CM 1:4 FOR WALL & CEILING
- * MOSAIC FLOORING

AREA STATEMENT

Plot Area	8000.00	189.60
Prop. Ground Floor	600.00	13.74
First Floor	1298.04	29.07
Second Floor	648.59	14.41
Total Floor	2546.63	57.22
Plot Coverage	64.95	
P.S. I	1.25	

INDEX

- PROPOSED WORK
- EXISTING ROADS
- SITE BOUNDARY

REFERENCE

- SCALE - 1:80 (1:100)
- DATE - 04.10.05
- DEN - 96CM
- CHKD - M.U.M.

PROPOSED RESIDENCE

AT PLOT NO-71, DOOR NO-15
18TH STREET, JAI NAGAR,
ARUMBAKKAM, CHENNAI-106.
S. NO- 311, KORAMBODU VILLAGE
CORP. DIV NO-65
ZONE - II

for VARAHA BUILDERS PVT
Managing Director
OWNER'S SIGNATURE
R. Subramanian
R. SUBRAMANIAN, B.Arch.
Regd. Architects CA/004/30289
Licensed Surveyor No. R. A. 489
CORPORATION OF CHENNAI
NEW No. 35, OLD No. 25,
FIRST FLOOR - FIRST STREET,
VEERAPANDIAN NAGAR,
LIC. CROOLAIMEDU, CHENNAI-94.
MOBILE 9994 381 630

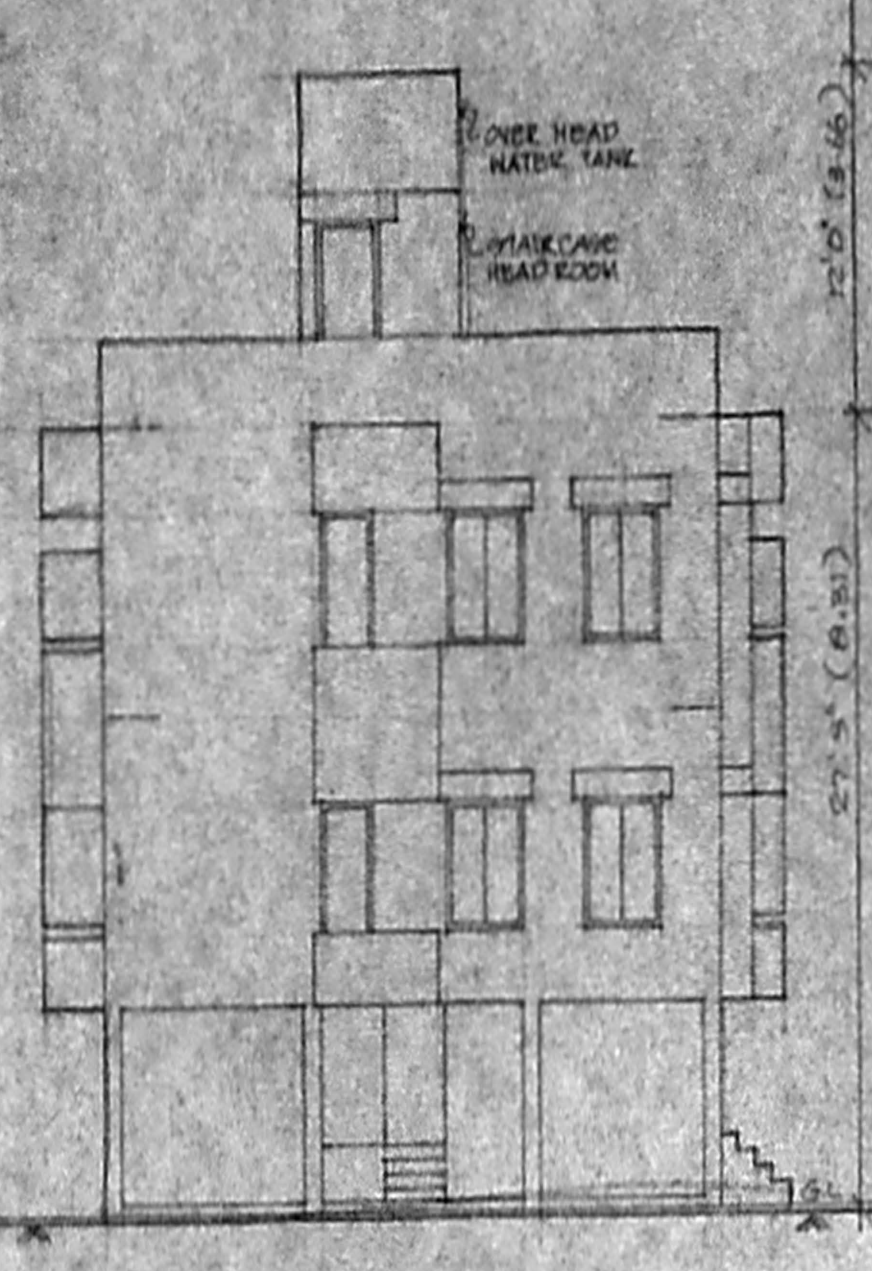

FRONT ELEVATION

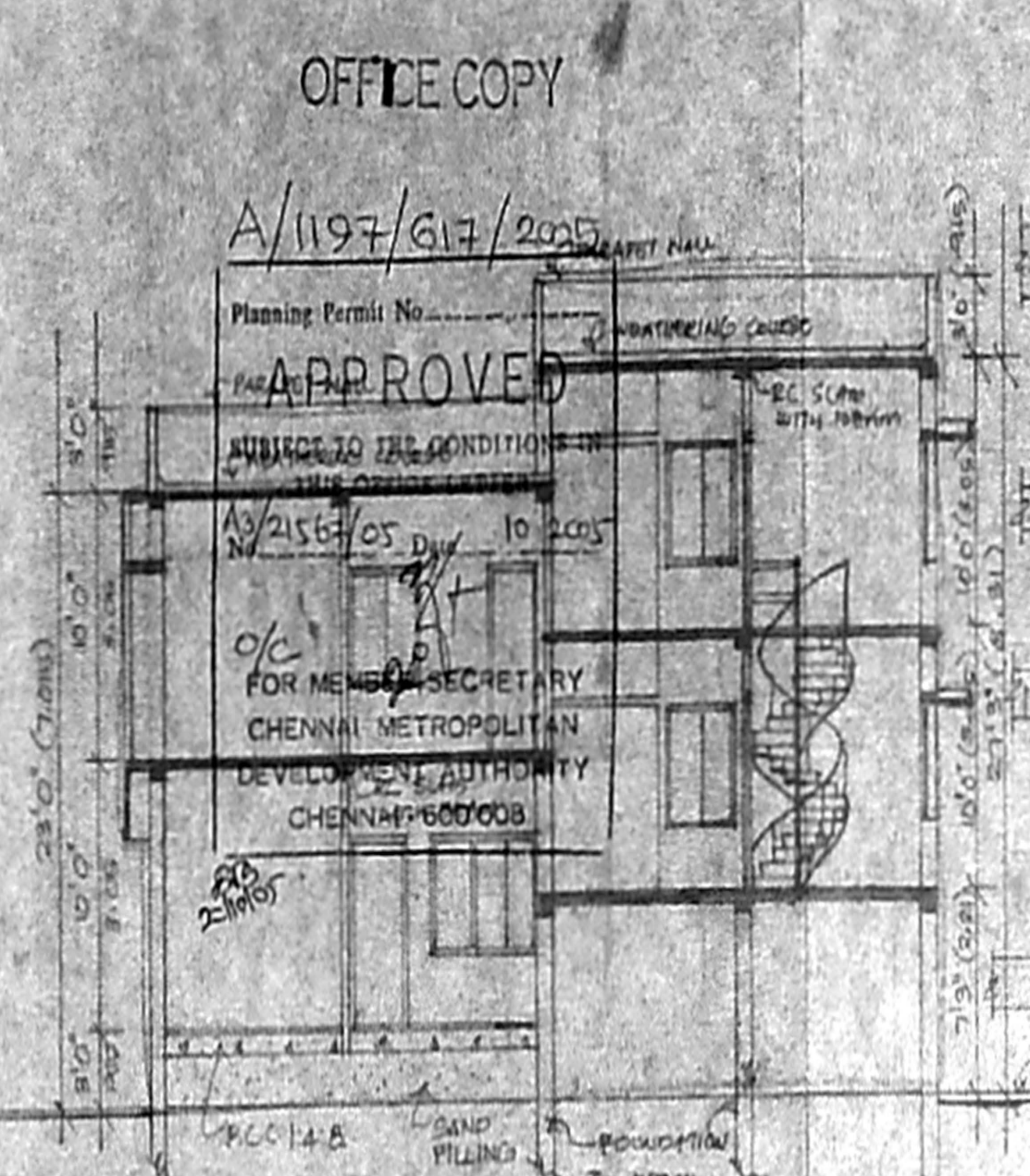

SECTION ON-AA

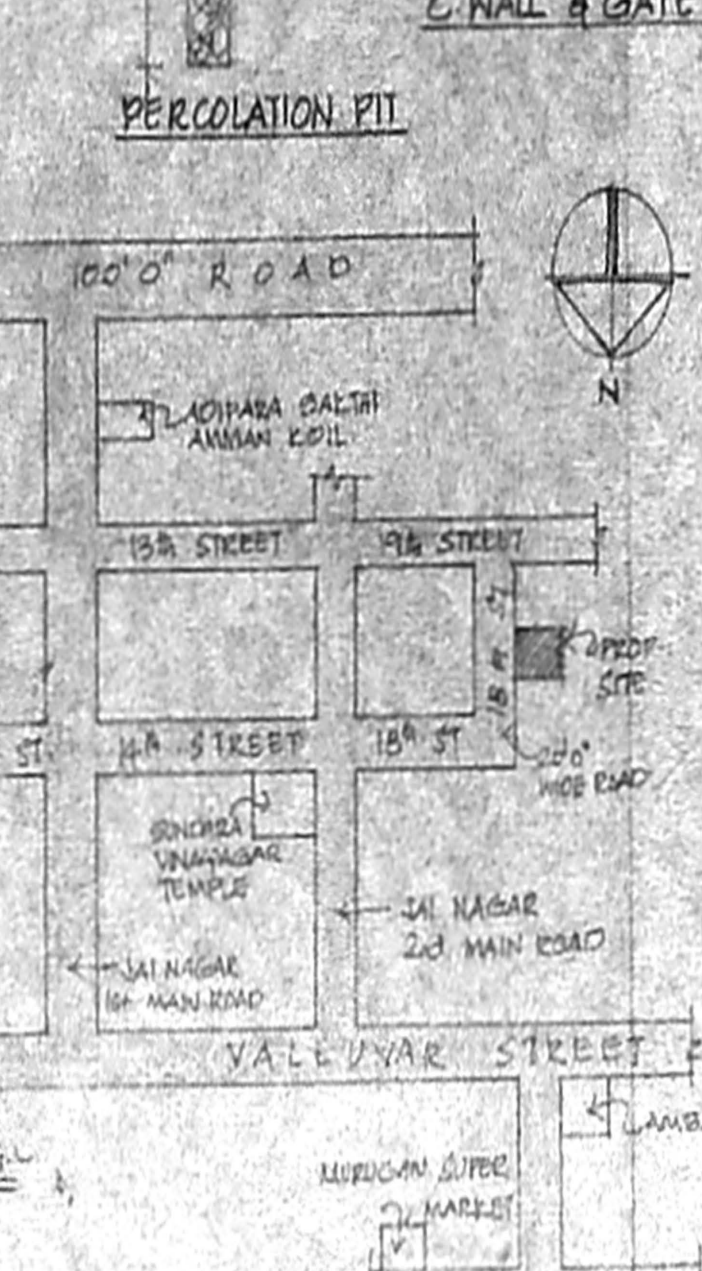

KEY PLAN (NOT TO SCALE)

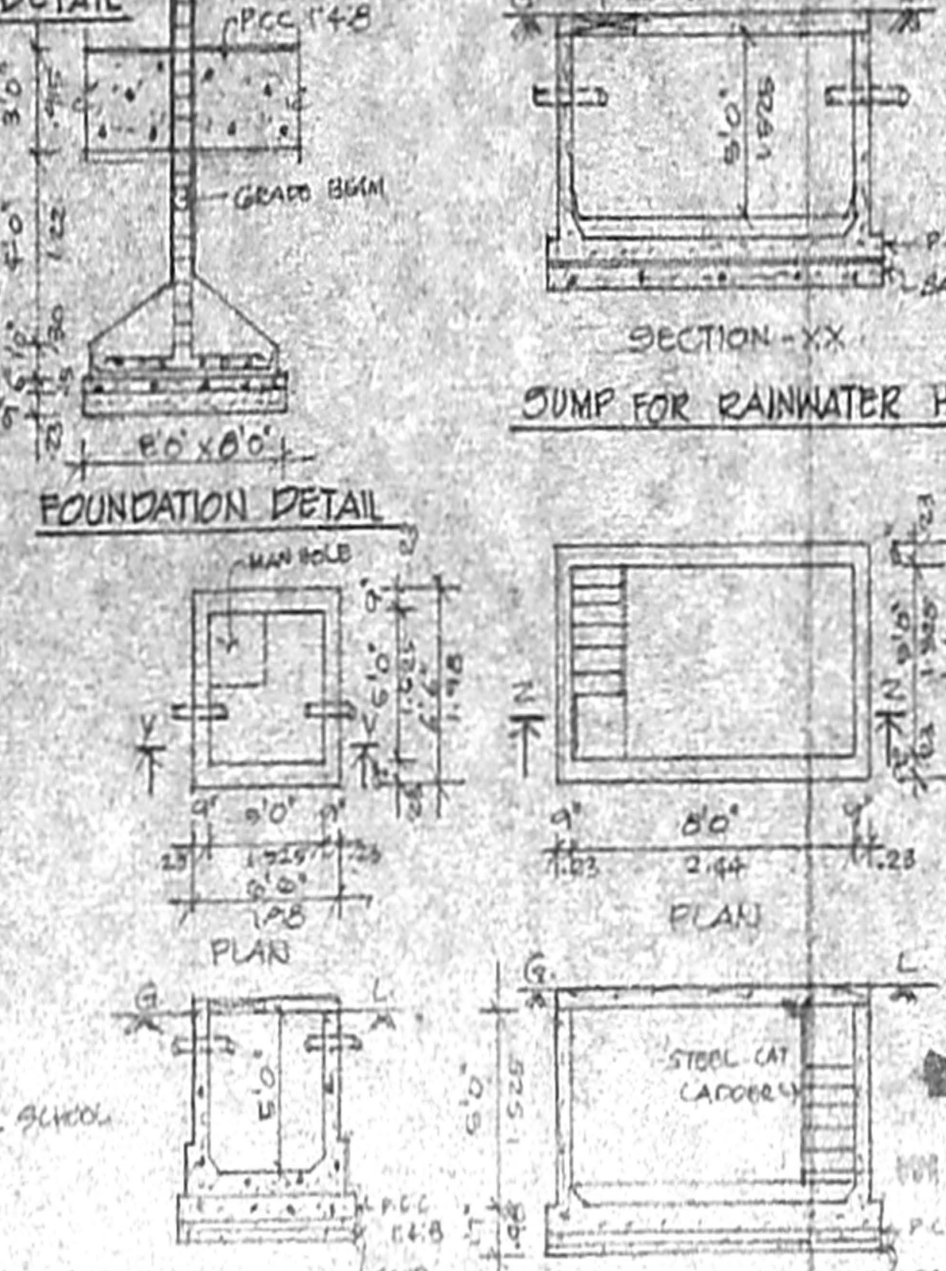

SUMP FOR SULLAGE WATER

U.G. SUMP DETAIL

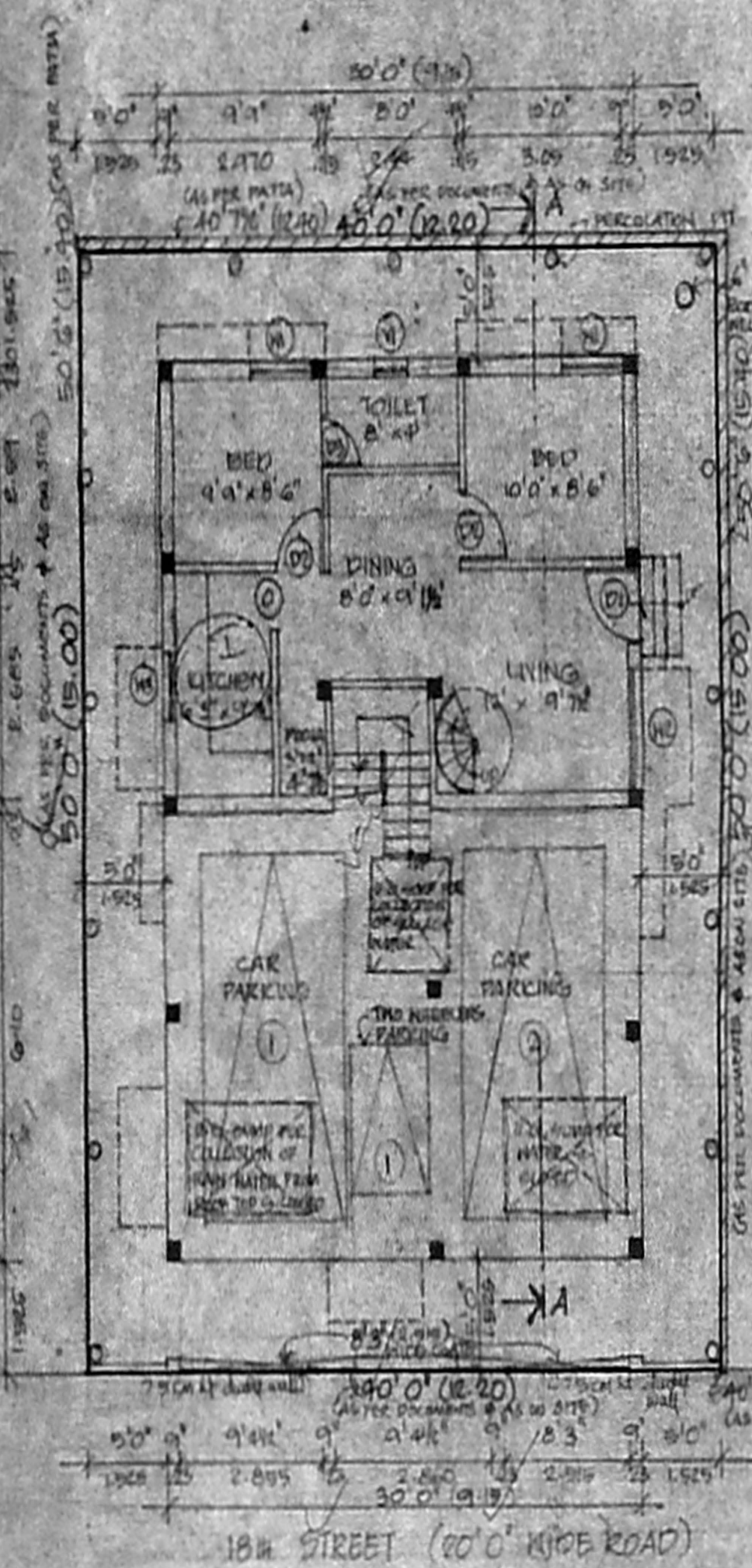

SITE/STILT/GROUND FLOOR PLAN

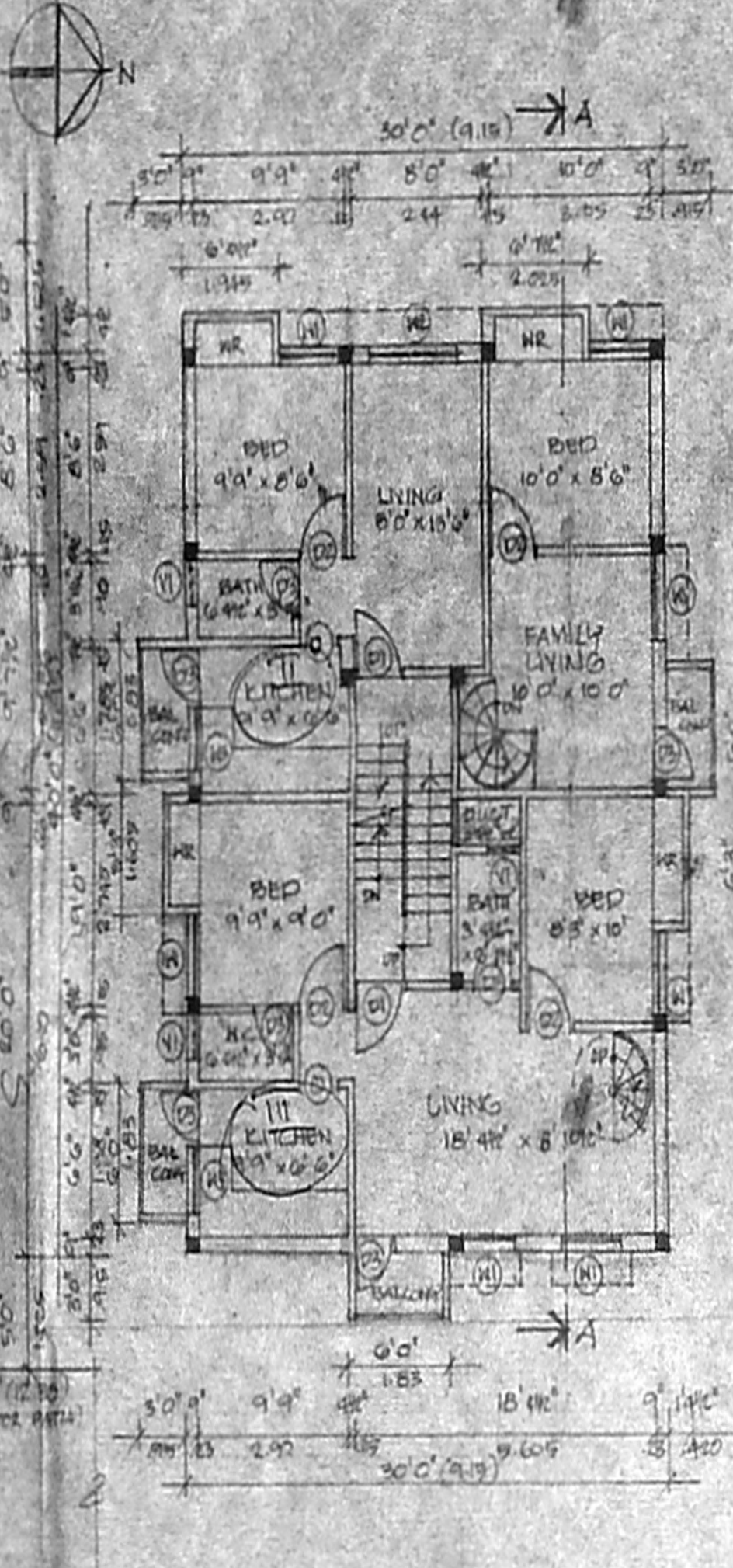

FIRST FLOOR PLAN

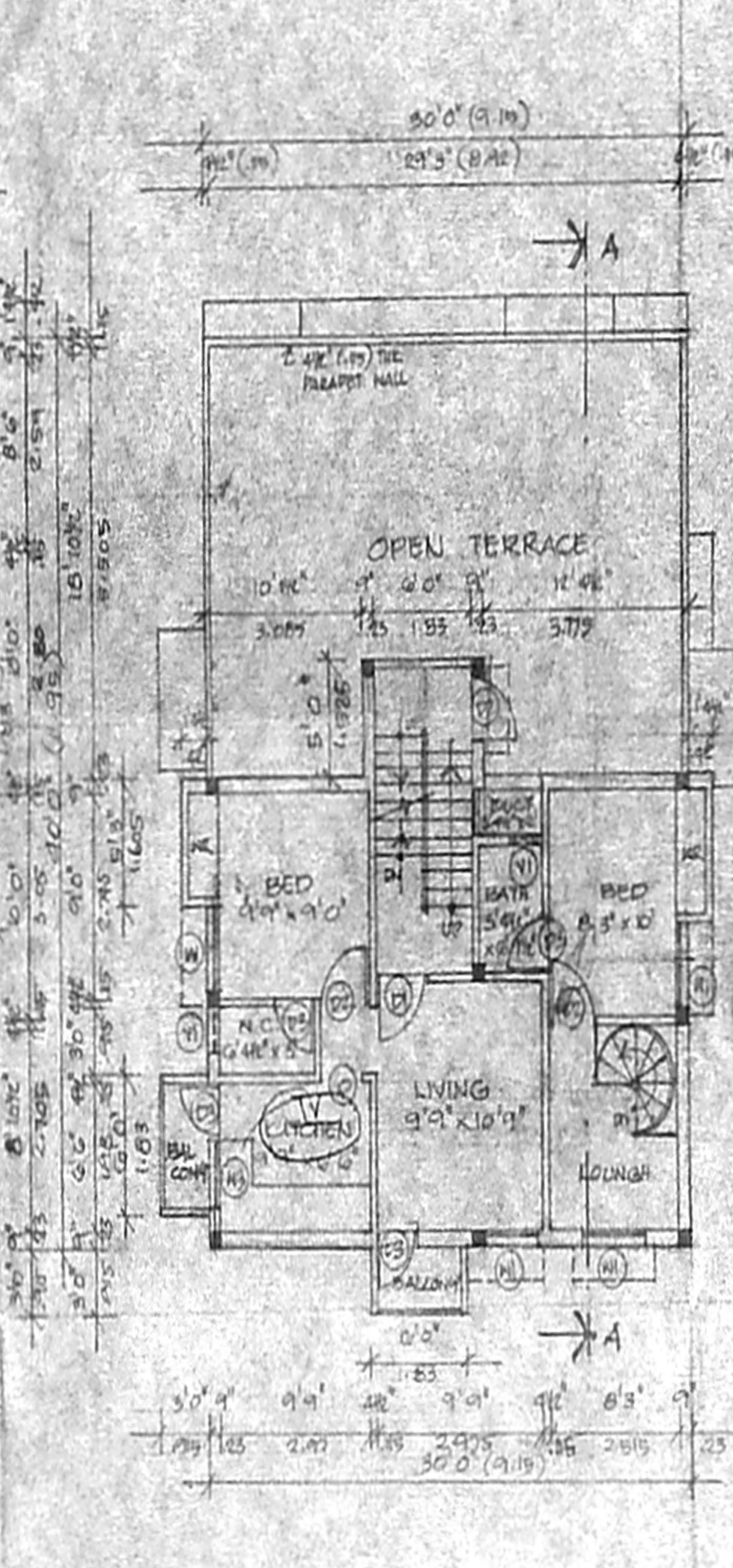

SECOND FLOOR PLAN (PART)

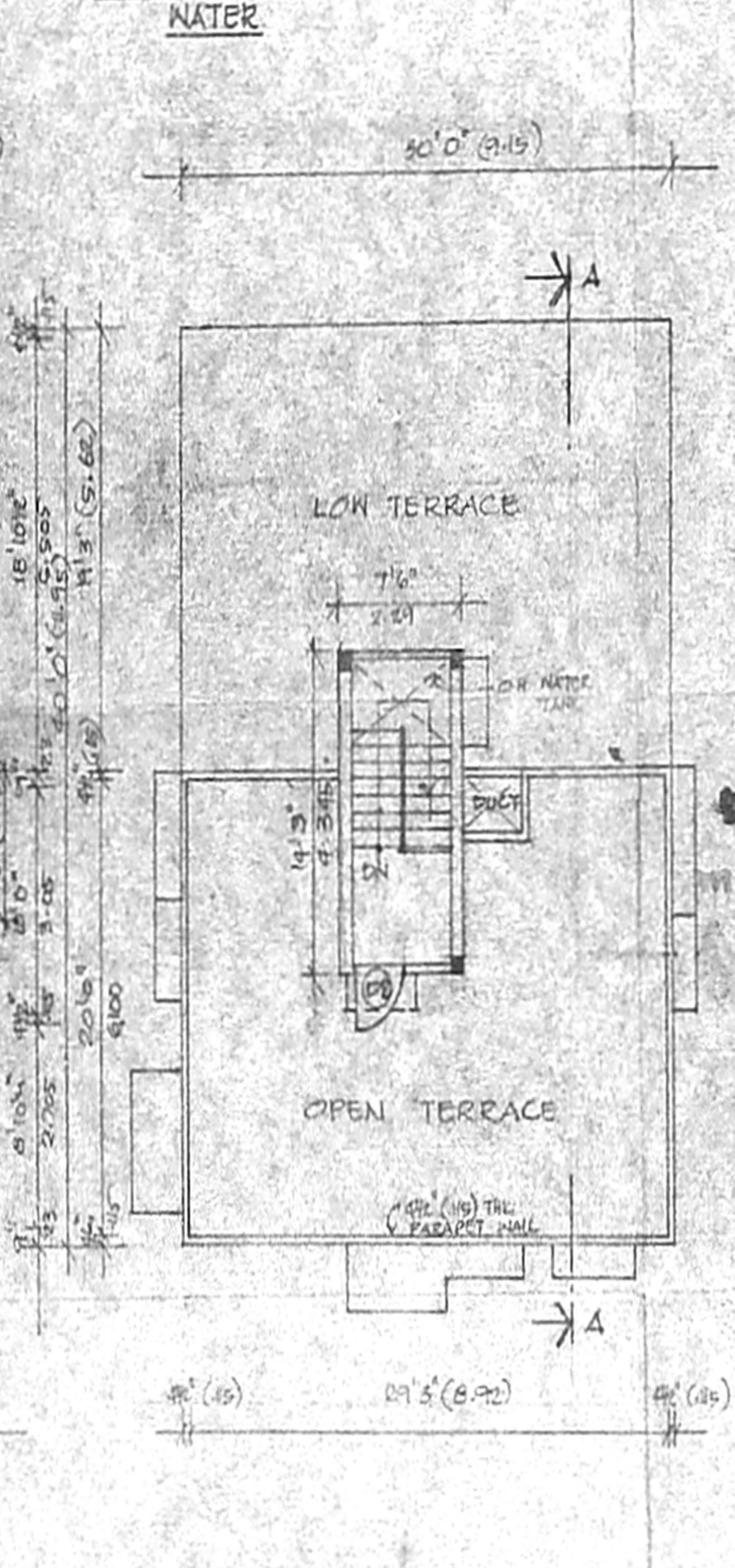

TERRACE FLOOR PLAN (PART)